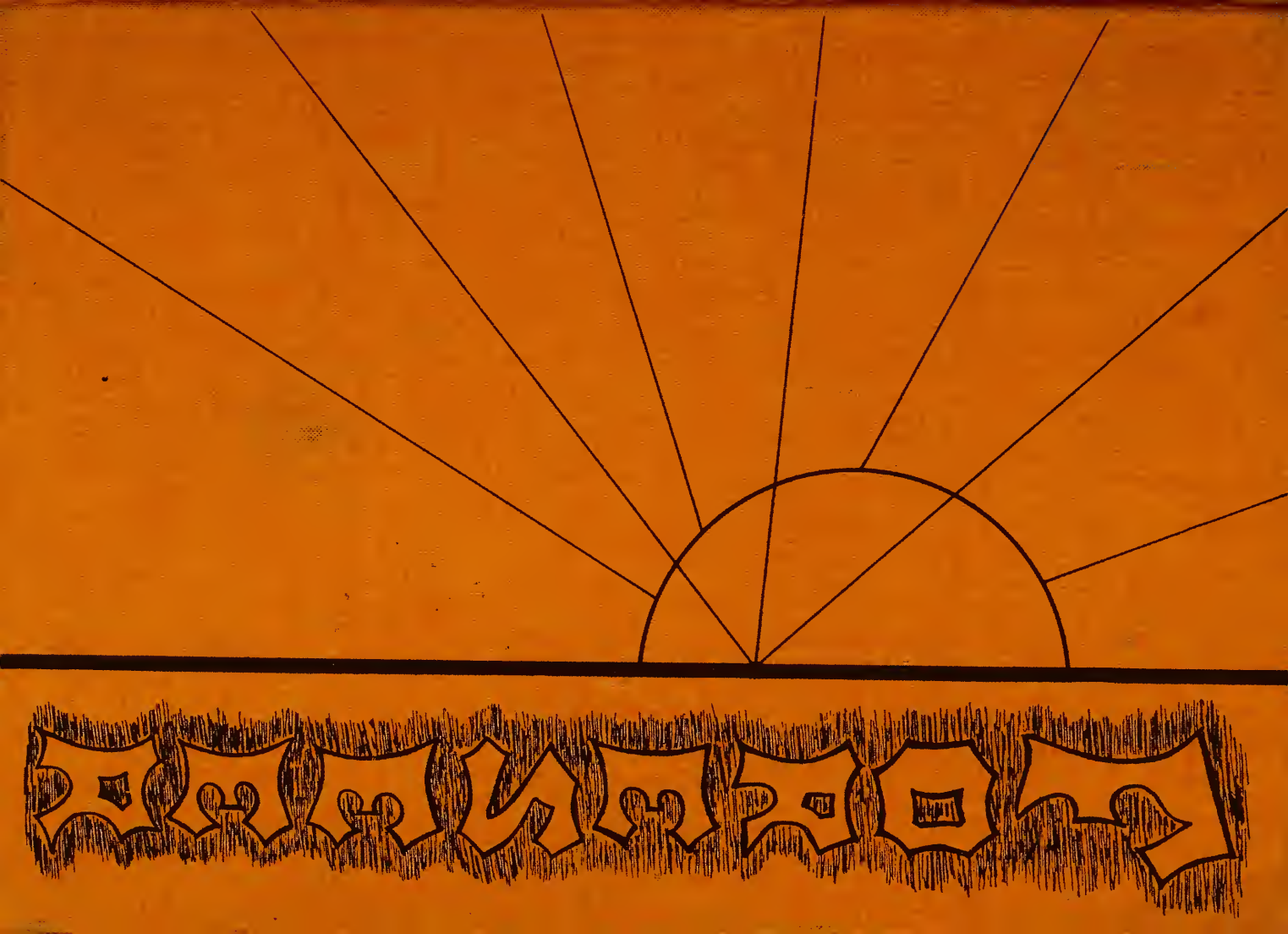
Ежегодник

CAPE COD COMMUNITY COLLEGE
0 0201 0099848 1

Digitized by the Internet Archive
in 2010 with funding from
Cape Cod Community College Educational Foundation

http://www.archive.org/details/yearbook06cape

There Is An Appointed
Time For Everything, And
A Time For Every Affair
Under The Heavens . . .

CAPE COD COMMUNITY COLLEGE

Deane Warner, A.B., M.A.

A Time To Build

As a professor, adviser and friend, Mr. Warner contributes to the life of the students here at 4C's. To the students in his classes, he is an interesting and interested professor. As an adviser to the students, the Yearbook and the Drama Club, his sage knowledge invariably helps us find the right path. As a true friend, we confide in him and seek his advice.

To Mr. Warner, whom we admire, respect and trust, we dedicate our yearbook, the 1968 *Foreseer.*

E. Carleton Nickerson, A.B., M.B.A.

From small beginnings only a few years ago, the *Foreseer* has become an integral and important part of the College. It reflects with care and candor student life here, and serves as a valuable and interesting record for alumni and students.

All this has become so only because of the dedication and long hours of labor of the *Foreseer* staff and its adviser. They should be justly proud of their contribution to the College. To them should go the satisfaction of a job well done.

E. Carleton Nickerson
President

John Baldasaro
Assistant To The President

Ernest Cole, Jr.
Registrar

Thorsten V. Kalijarvi, A.B., A.M., A.L.M., Ph.D.
Dean of Faculty

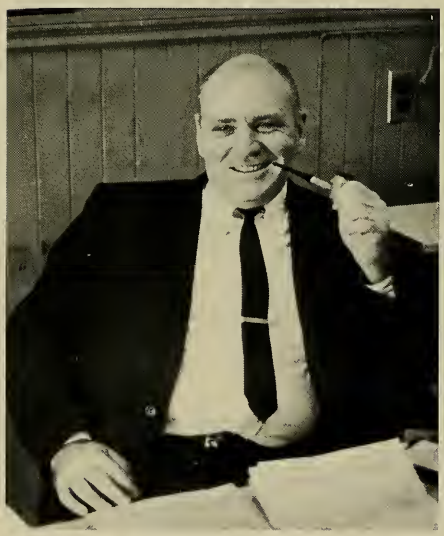

John Roche, A.B., M.Ed.
Dean of Students

Elinor Hanna, B.S., M.A., Ph.D.
Dean of Administration

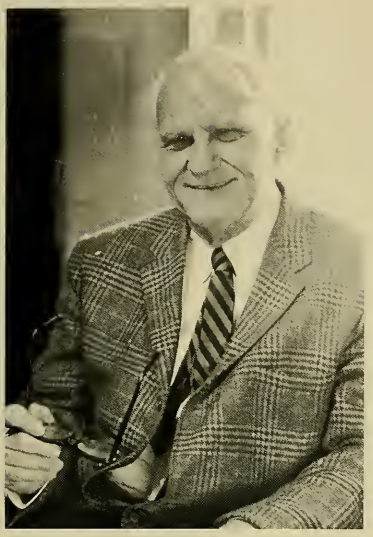

Thomas Alexander, B.A., M.A., Ph.D.
Chairman, Division of History
and Social Sciences

Andrew Meyer, B.A., M.A., Ph.D.
Chairman, Humanities Division

James Cronin, A.A., B.B.A., M.B.A.
Chairman, Division of Business
and Secretarial Sciences

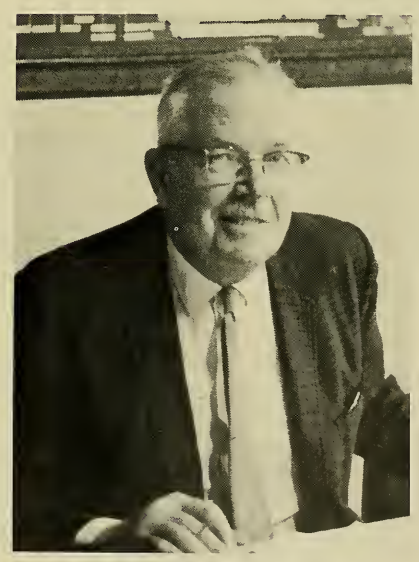

E. Justin Hills, B.A., M.A., Ph.D.
Chairman, Mathematics and
Science Division

Frank Sargeant, B.S., B.A., M.A.

Joseph Jayko, B.S., M.S.

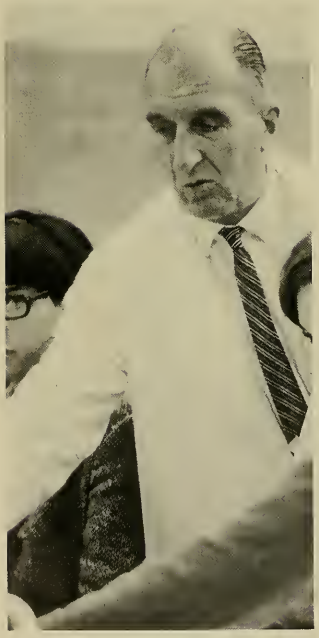

John Farrow, B.B., M.A.

Everett Tomlinson, B.S., Ph.D.

Roger Cole, B.S., M.B.A.

John Hynes, B.A., M.A.T.

W. Douglas Mitchell, B.A., M.A., M.F.A.

E. Dorothy Littlefield, A.B., A.M.

Margaret Gorman, B.A., M.A., R.N.

Victor Bailey, A.B., M.S.

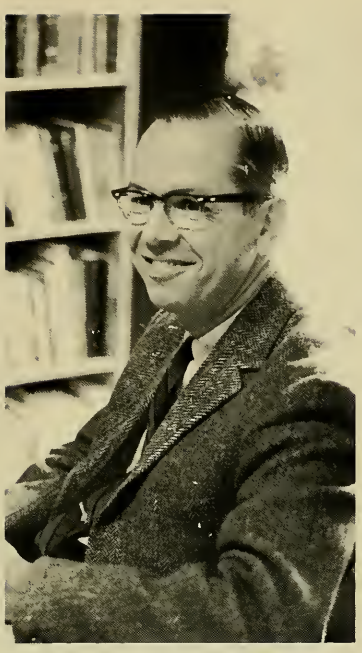

Gordon Browne, Jr., A.B., M.A.

Admont Clarke, A.B., M.Ed.

Marion Harrington, B.S.Ed.

Bradley Fisk, Jr., A.B., A.M.

Katherine Bitter, G.C.E., L.R.A.M.

Peter Birkel, A.B., M.A.

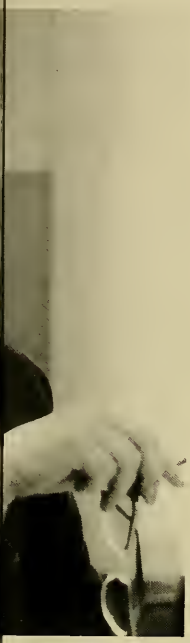

Dennis Martin, B.A., M.A.

Richard McKey, B.A., M.A., Ph.D.

James Downey, B.S., M.S.

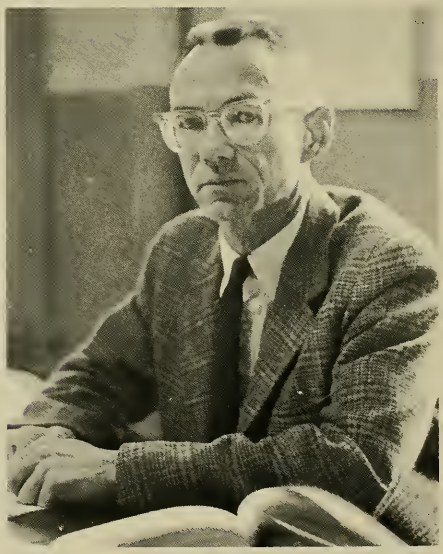

Robert Young, B.A., M.S.

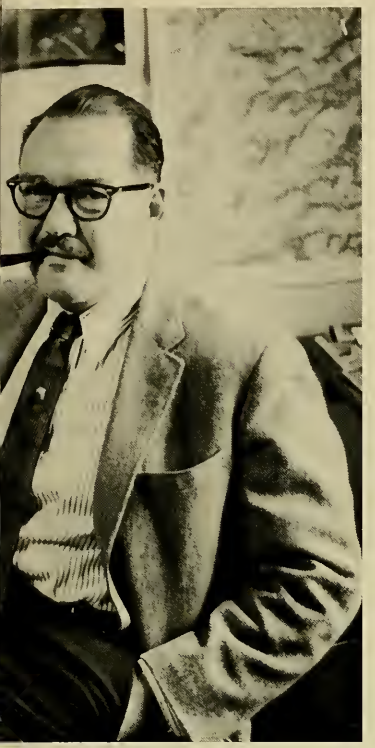

Bradley Fisk, Jr., A.B., M.A.

Alfred D'Alessandro, B.S.C., L.L.B.

George A. Hoar, B.A., M.A., Ph.D.

Peggy Savage, B.S.Ed., M.S.Ed.

Barbara Kanellopoulos, B.S.Ed., M.Ed.

Kathleen Power, A.B., M.A.Ed.

Muriel Farmer, B.S., M.Ed.

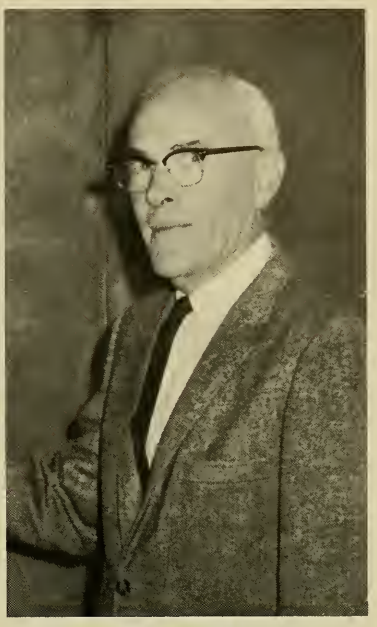

Paul Donham, A.B., M.B.A.

Judith Barnet, A.B., M.A.

Arvid Anderson, B.S.

College Secretaries

Doris Bates
Marjorie Lebo
Lucia McKenzie
Sally Wiinikainen
Muriel Thomas
Gertrude Phoenix
Dolores Hoffman
Elizabeth Porter
Susan Holden
Rosetta Gomes
Jeanne Hughes

Doris B. Fauteaux
Assistant Librarian

Esther Fernald, RN
College Nurse

Paul Doiron

Custodians

Alfred Nickerson

Dave Barrows

STUDENT LIFE

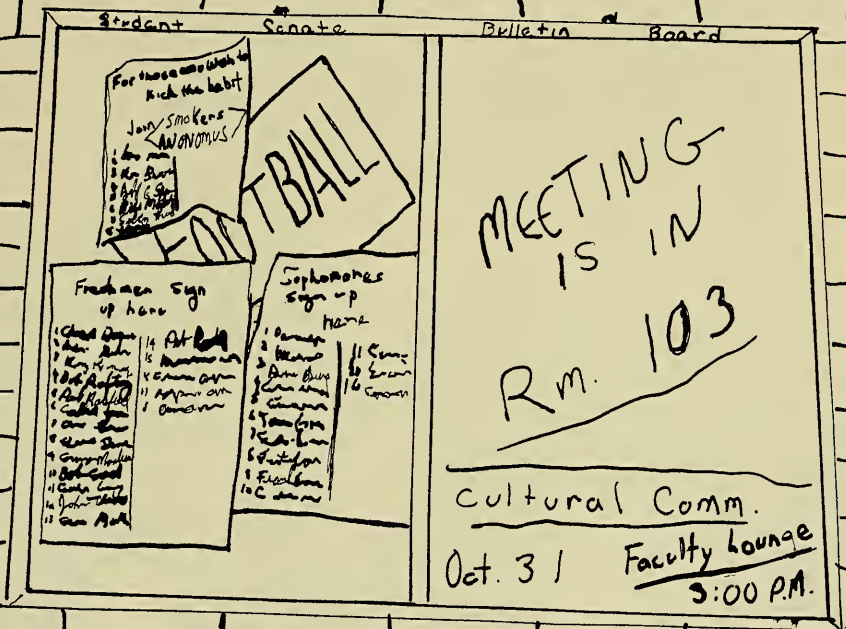

A Time To Dance

Homecoming at 4C's this year was held at the Wychmere Harbor Club in Harwich Port. A dinner dance was held which proved to be an unforgettable event for all. Many students, alumni and guests enjoyed this annual event planned by the hard-working Student Senate.

A Time To

Be Silent

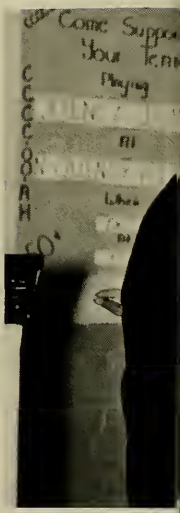
Come Suppo
Your Tenn
Playing

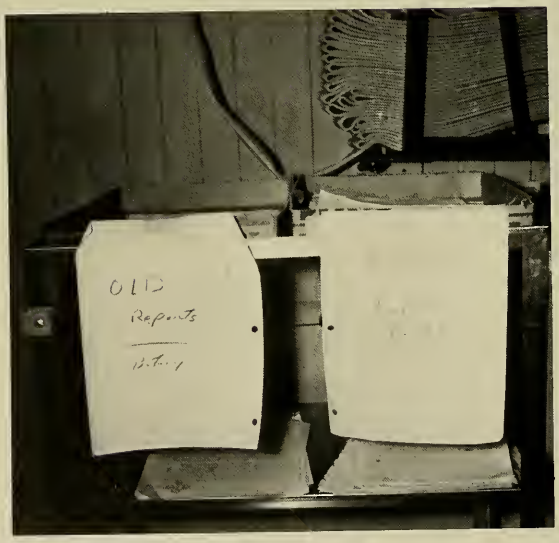

A Time To

Laugh

A Time Of Peace

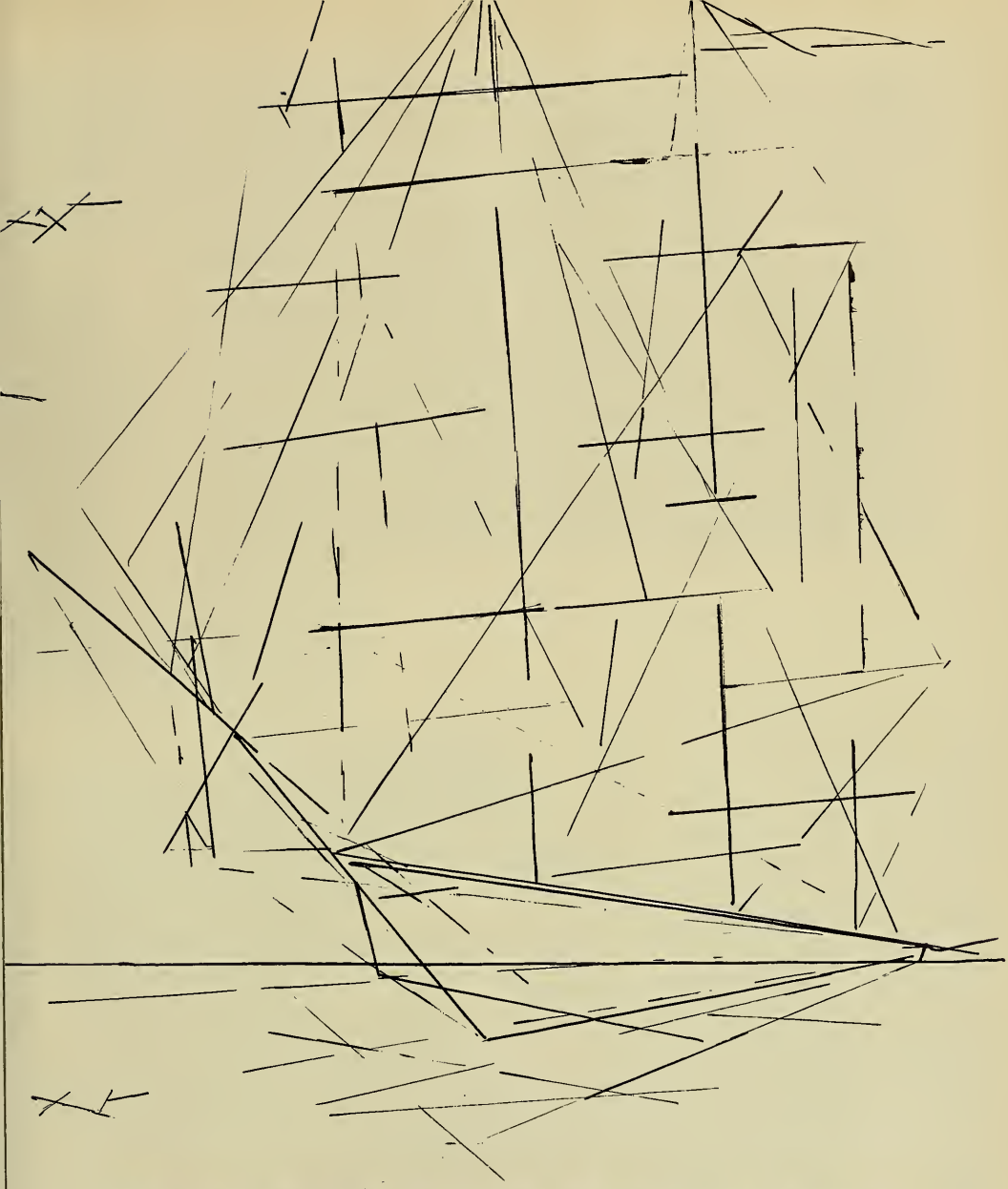

UPPERCLASSMEN

Gino Montesi

Kathy McGlone

Diane Goyette

Tony DeLorenzo

Margie Sylver

Janet McCoy

Betty Holland

Paul Hedin

Betty Lumbert

Jennifer Morgan

Sue Noyes

Cindy Brunt

Clifford O'Connor

Leo Ferrick

Shirley Sylvia

Ellen Yanuss

Linda Kibe

Harry Nunes

Ann Kane

Joan Harrington

Nancy Amaral

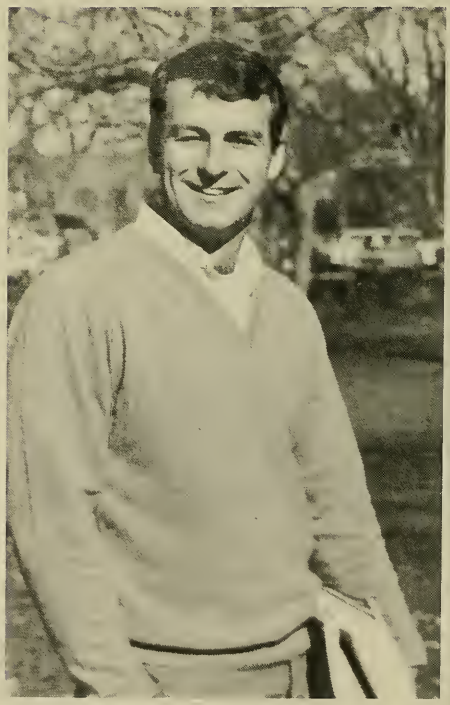

Bob Gill

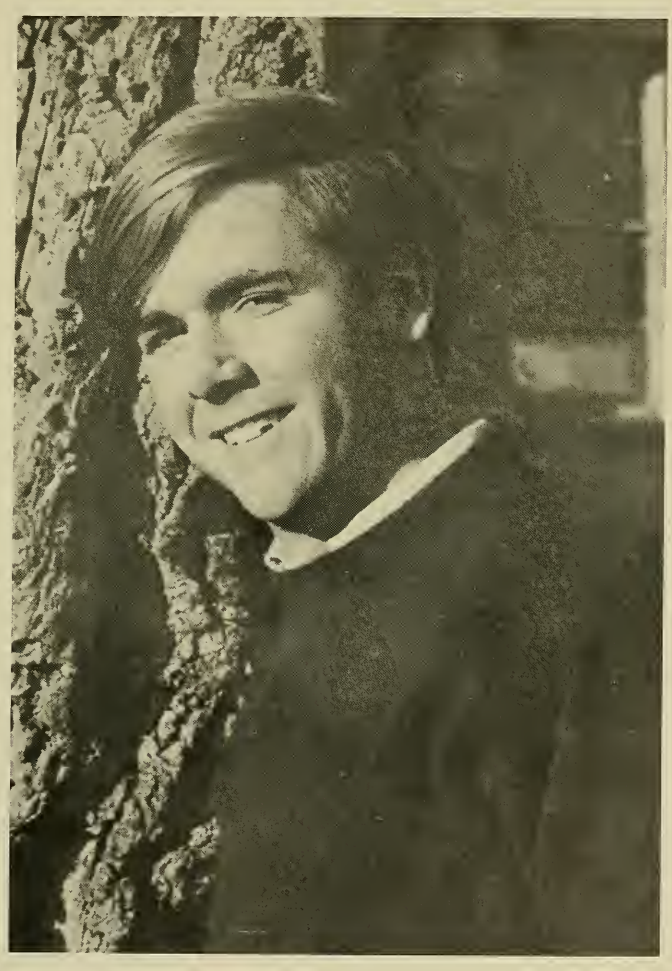

Bob Mulroy

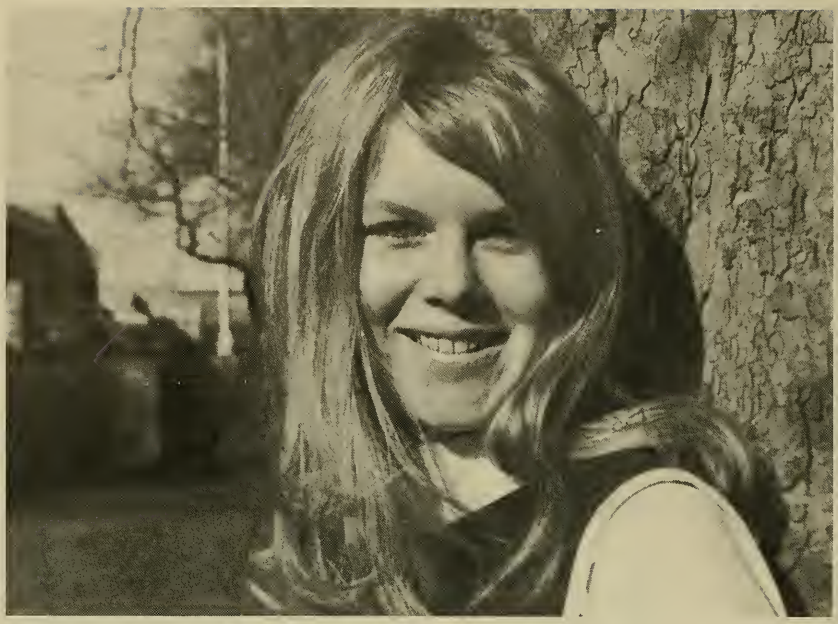

Michele Lajeunesse

Diane Francis

Bev Guerra

Barbara Buckley

Warren Correa

Judy Crosby

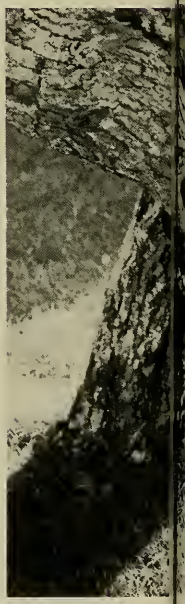

Marilyn Cummings

Bryan Treadwell

Betty Westholm

John Baldasaro

James Burns

Pauline Labadie

Jimmy Ouelette

Sumner Webster

Kathy Eaton

David Downs

Dennis Von Menchen

Doug MacDuff

Kathy Busa

Berry Minah

Bill Maitland

Pam Avila

John Faelten

Jeff Spencer

Michele Perrault

Karen Davidson

Susan Hobbs

William Holmes

Linda Whitehead

Dennis Boulay

Kathy Stroh

Wayne Burgess

Bruce Watkins

Bill Doyle

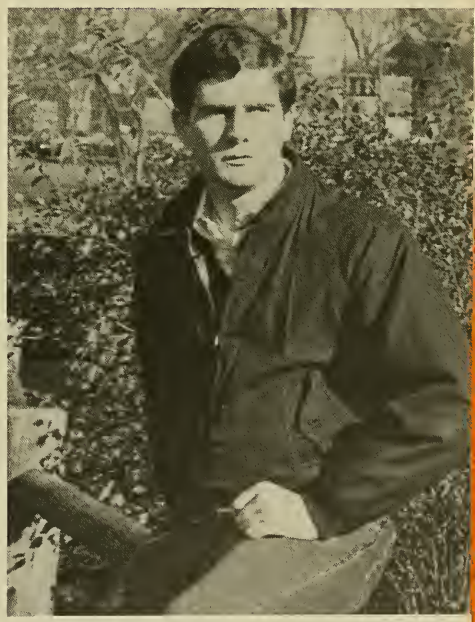

James Dole

Irene Dumenigo

Linda Chase

Marcia Tibbert

Bob Richardson

Melody Southworth

John Fields

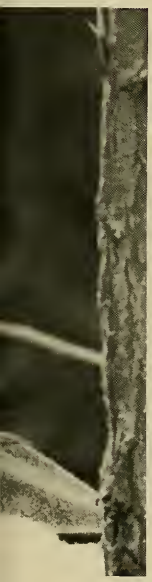

Judy Carey

Charles O'Neil

Carol Chapman

Kathy Mounce

Valerie Caron

Bob Churinske

Carole McGee

Diane Bouchard

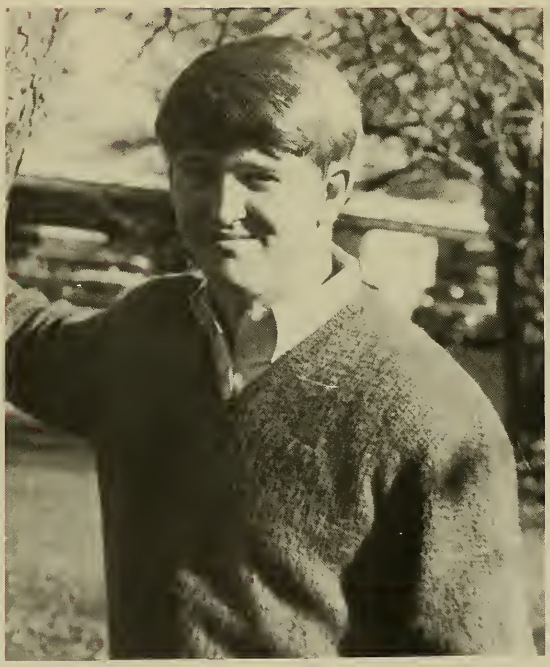

Wayne Anderson

Tony Glydon

John Forsythe

Paula Curry

Paul "Zeb" Rich

Phyllis Amaral

Lu Annese

Jacqueline Fickett

Randy Vacchi

Arlene Crosby

David Perry

Chuck Haynes

Lisa Robsham

Donald Thimas

PATRONS

The students at the College wish to thank the Patrons of the *Forester* for their support.

Mr. and Mrs. Theodore W. Mott

Mr. and Mrs. Antone C. Amaral

Mr. and Mrs. Edward M. Suominen

Mr. and Mrs. Arthur R. Haynes, Jr.

Mr. and Mrs. Leonard E. Robsham

Mr. and Mrs. Frederick Metters

Mr. and Mrs. George S. Chapman

Mr. and Mrs. Philip J. Frankie

Mrs. and Mrs. Thomas S. Weitbrecht

Mr. and Mrs. Lincoln B. Hathaway

John B. Baldasaro

Mr. and Mrs. Quentin Yanuss

Mr. and Mrs. Edward Hoxie

Mr. and Mrs. Richard Sylver

Mr. Lawrence Guerra

Mr. and Mrs. William Tibbert

Torey Montesi

Mr. and Mrs. Paul F. Hadley

Mr. and Mrs. Otis M. Porter

Mr. and Mrs. John D. Hobbs

Mr. and Mrs. A. E. Sylvia

Cape Cod
COMMUNITY
COLLEGE

THE HELMSMEN

The Helmsmen represent the College in the sport of basketball. The team plays in the Greater Boston Basketball League for small colleges and has been a consistent winner. The team is supported by the avid fans of the College who find no distance to far to travel in support of their team.

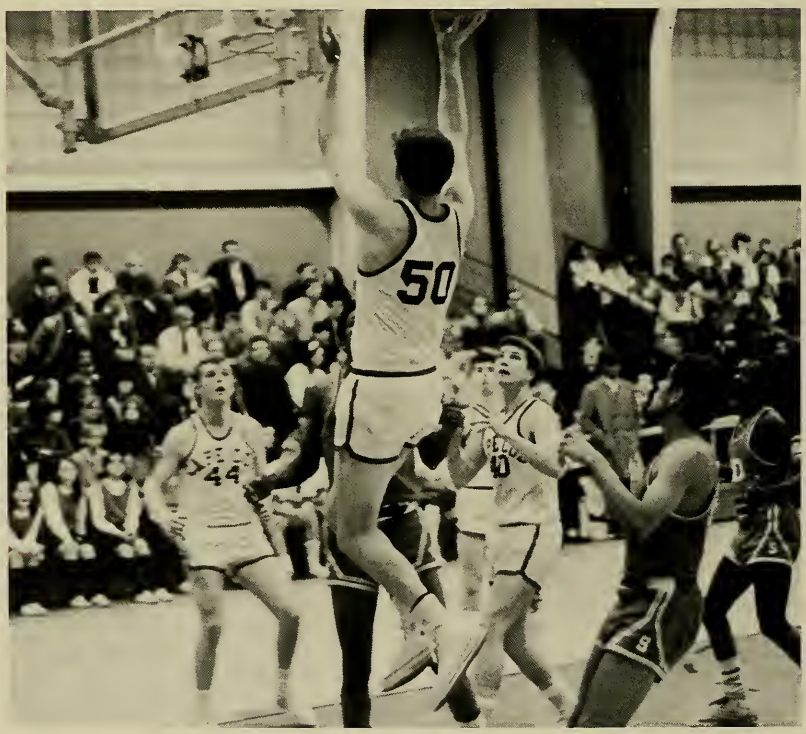

15
450

CHEERLEADERS

STUDENT SENATE OFFICERS

The Student Senate at the College is the voice of the student. Through elected officers and representatives the students express their ideas and opinion to the administration and faculty, as well as maintaining good relations with them. The officers of the Student Senate have to be hard-working and dedicated as the work to be done is never finished. The representatives in the Senate are appointed to many different committees, each of which has a specific function in student government.

STUDENT SENATE

IN ACTION

CLASS OFFICERS

Sophomore Class

Freshman Class

Circle K

Circle K is a service organization sponsored at the College by the local Kiwanis Club of Hyannis. Responsible male students at the College belong and carry on the programs.

Newman Club

The Newman Club of the College is very active and promotes many interesting programs. The Club members are drawn from the student body and represent all religions.

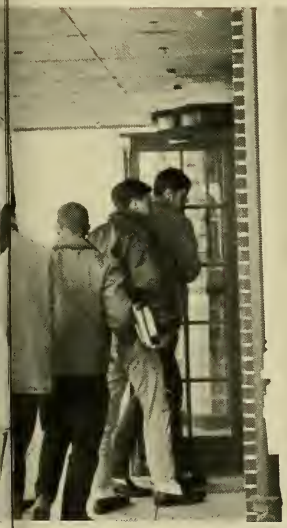

VIET NAM

THE ZOO

The *Zoo*, newly formed this year, is the student run newspaper. It comes out once a month, filled with interesting and provocative writing. Every Thursday, a weekly bulletin is published. Thanks to the *Zoo* Staff the college has a spot for all thinking students to publish their material.

Editor-in-Chief	Winfield Scott Carr III
Literary Editor	Bob Gosch
Art Editor	Tony DeLorenzo
News Editor	Lisa Robsham
Opinion Editor	Paul Worthington
Photographers	Ray Stafford
	Gino Montesi
Office Staff	Hester Orton

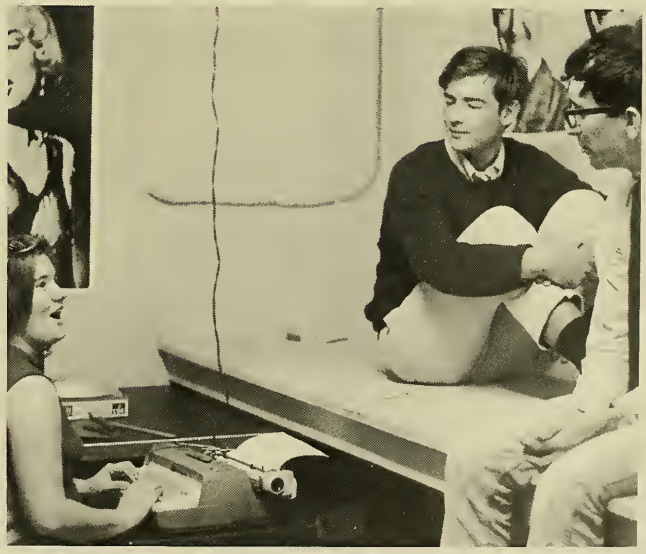

THE FORESEER

The Foreseer, the college yearbook, is put together every year by a small number of hard-working students. The yearbook takes a great deal of effort and time, but we hope that this year the time and effort will pay off with a better yearbook than ever before.

Editor	Lisa Robsham
Staff	Arlene Crosby
	Chuck Haynes
	Jeffrey Spencer
	Wayne Anderson
	Anita Czerwonka
	Sandra Smith
	Randy Vacchi
	Randy Perry
	Bryan Treadwell
	Debbie Collins
	Caryn Bergh

bouge

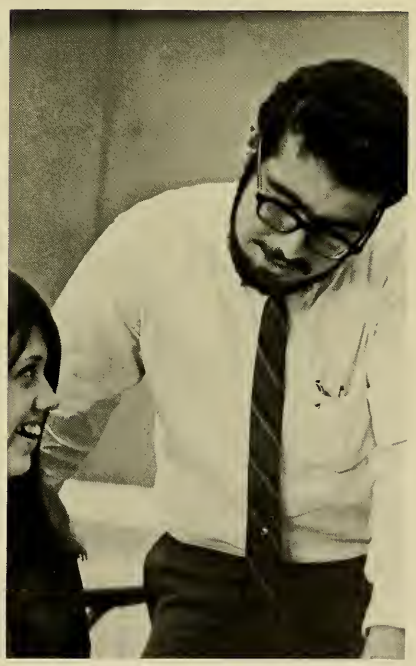

EDITOR'S MESSAGE

It has been a most rewarding job to be Editor of the 1968 *Foreseer*. I have watched with interest the activities and achievements of the students at 4C's and this in itself has been reward enough for the effort expended in putting the yearbook together. I feel fortunate in having the chance to survey all these activities and see the overall life of our students.

I wish to thank and commend the *Foreseer* Staff for their time and help. Our adviser, Deane Warner, has been an indispensable source of wisdom and knowledge. He has remained calm in moments of confusion and distress.

To these people, I give my heartfelt thanks, for without them, I would not be able to present you, the students at 4C's, with a yearbook that you may well be proud of.

I hope that in the years ahead you will be able to look to your 1968 *Foreseer* and vividly recall the fine days you spent here.

Lisa Robsham
Editor

The Time
Has Come
For-Ads

With
The Compliments
of

PARNASSUS BOOK SERVICE

When in need of books new or old, see us on
Route 6A, Yarmouth Port, or at the Four C's Book Shop

HYANNIS INN AND HYANNIS INN MOTEL

In the past, many of our college activities have been held at the Inn and the management further encourages and welcomes this policy.

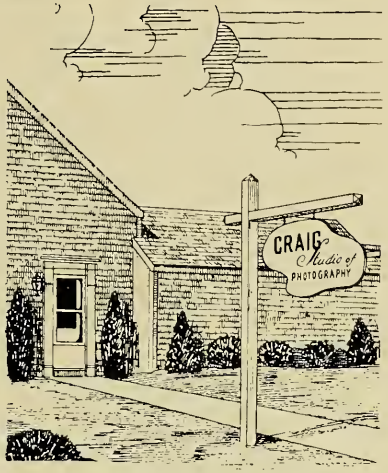

Congratulations to the Class of 1968

CRAIG STUDIO OF PHOTOGRAPHY

HEADQUARTERS
FOR
SCHOOL SUPPLIES
Typewriters
Adding Machines
Accounting Forms
Thesis Paper
Art Supplies
Slide Rules
Stationery
Pens and Pencils

CHARLBET'S

Stationers and Office Outfitters

234 Main St. Falmouth

356 Main St. Hyannis

LORANIA'S BOOK SHOP

Paperbacks and Hardbacks

Hyannis and Chatham

775–0311 945–0787

GUERTIN BROS. JEWELERS

Hyannis, Mass.

THE RECORD ROOM
556 Main St.
Hyannis 775-4631
"For the Best in Stereo and Hi-Fi"

ACME PHARMACY
Many Leading Lines of Cosmetics
Prescriptions Filled Promptly

ELDREDGE & BOURNE
Moving and Storage Co. Inc.
Rt. 28 Hyannis
Telephone 775-1050, 548-1188
AGENT
ALLIED
VAN LINES

Fine Feminine Fashions Since 1904
HASCKEL'S
Hyannis
Main Street at Barnstable Road
Hyannis

Compliments of:
Fashion
HOUSE OF BEAUTY
26 Barnstable Rd.
Hyannis, Mass.
Phone: 775-2542

THOMPSON DRUG
Airport Shopping Plaza
Hyannis, Mass. SPring 5-1138

JOSEPH MEDAS AND SONS

R. B. CORCORAN CO.
of Hyannis
Plumbing—Heating Supplies

CLOTHES FROM PURITAN
ARE ALWAYS IN FASHION

Dressing right is not expensive. It's an investment. It pays dividends—in success—for you, for your efforts, for your employer. Invest in your future. Dress right—when you look your best, you do your best.

Puritan
Clothing Co.

HYANNIS DENNISPORT CHATHAM
ORLEANS WELLFLEET

Congratulations to the Class of '68

BUZZARDS BAY GAS COMPANY

Natural Gas for Most of Cape Cod

Compliments of

The Scrimshaw Shop

Yankee Whaler—Scrimshaw

Yankee Crafters—Wampum Jewelry

551 Main Street—Hyannis

Cape Cod Travel Agency

Ames Building

347 Main Street

Hyannis

"A complete travel service"

775–3109

Dragon Lite

Chinese and Polynesian Food

Main Street—Hyannis

Compliments of

Park Square Inn

156 Main Street

Hyannis

Buttner's

A Year Round Department Store

Serving Cape Cod for 40 Years

Hyannis Harwich Port Falmouth

Nantucket Plymouth Sandwich

Hyannis Candy Shoppe

Fudge, Dietetic Candies and

Homemade Candies

Mailed Anywhere

At the Striped Awning

501 Main Street

Hyannis

Leens For Shoes

370 Main Street 775–1845

Hyannis

Cheat sheets?

UNCLE JOE'S
ITALIAN AMERICAN
RESTAURANT

Spaghetti
Pizza
Subs
Chicken
Steak
Sea Foods

Fresh Homemade
Bread

Colby
PHOTO SUPPLY

Telephone
775-0345

459 Main St. Hyannis, Mass.

CAPE COD
BANK AND TRUST
COMPANY

Osterville Hyannis Orleans
Main St.
Airport Rotary
South Yarmouth Harwichport

COMPLETE BANKING
SERVICE
Member: Federal Deposit Ins. Corp.

CAPE COD
MOTOR & CYCLE
CENTER

BULTACO
HONDA
B M W
B S A
FIAT AUTOMOBILES
SUZUKI
VESPA

353 NORTH STREET
HYANNIS, MASSACHUSETTS
(617) 775-9340

HYANNIS PHARMACY
JAMES M HOBERT, REG. PHARM.
362 MAIN ST. HYANNIS, MASS.

Russell Stover Candies

ARE SOLD BY

HYANNIS PHARMACY

Kenyon A. Carr

Registered Jeweler RJ® American Gem Society

Kenyon A. Carr, R.J.
Louis C. Emrich, R.J.
775-1968

THE FISH SHANTY
RESTAURANT
HYANNIS

331 Main St.
Hyannis, Massachusetts

BRADFORD'S HARDWARE
Hyannis, Mass.
Delta Power Tools
Sales Service
234 Main St.

Compliments of
HYANNIS JEWELRY SHOP
Diamonds—Watches—Jewelry
Silverware—Gifts
376 Main St. Hyannis, Mass.
775-1053

EASTERN PACKAGING, INC.
109-111 Purchase St.
Boston, Mass.
02110
Henry J. Curtis—Pres. & Treas.

Compliments of
F. W. WOOLWORTH'S

JORGE'S TIRE SERVICE
218 Nash Rd.
New Bedford, Mass.
Seiberling Tires

JOHN A. LEMOS
REAL ESTATE

THE COFFEE SHOP
345 Main Street
Hyannis, Massachusetts

KEMPS of AMERICA
"Greatest food value on earth"
An inexpensive treat that
can't be beat!
Route 28
Hyannis

HYANNIS PACKAGE STORE
West Main Street
Hyannis

Community College Students
Have Fun Bowling Ten Pins
at
CAPE BOWL
Hyannis
Special Student Rates

THE BRIDE'S CHINA CO.
Bride's Register
China, Glass,
Stainless Steel, Gifts
433 Main St. Hyannis

Flowers By
HENRY TEIXEIRA
505 Main Street
Hyannis, Mass. Phone 775–2336

W. S. BROWN REAL ESTATE
AGENCY
REALTORS
MAIN STREET, DENNIS, MASS.
SALES RENTALS
MANAGEMENT

"What! Me Sophia Loren?

"Why did Merrill do this?"

Fraternity or DEATH!!!

"Alcohol or academia?"

"What! Me worry?"

"You really want to know why I'm so jolly?"

"I didn't get the goose but . . ."

"I study."

"Harvard? Don't be ridiculous!"